Bandimex Befestigungssysteme GmbH was founded in 1982 and has developed into an internationally active company. Our products have opened a wide range of applications and are used worldwide in many different branches of industry.

With our fastening technologies, we provide universal and economical solutions in numerous applications, such as hose clamping, sign fastening etc.

The careful choice of materials, their processing on the most modern machines and critical test procedures guarantee the high quality standards of our products.

A well assorted stock of raw materials and finished products as well as a highly motivated team of qualified staff form the basis for the quick and reliable supplying of our customers.

Contents

Bandimex Befestigungssysteme GmbH 2
Contents 3
Tool 4
Band 4
Buckles 5
Scru-Buckles 5
JUMBO-Tool 6
JUMBO-Band 6
JUMBO-Buckles 6
L-Band 7
L-Clips 7
L-Band Plus 8
Plastic Dispenser 8
Pre-assembled Clamps 8
Seals 8
Warehouse 9
Ratchet Tool 9
HD-Tool 9
Band Cutter 9
Pocket-Tool 9
Mounting Brackets 10
Y-Brackets 10
Dimple-Bracket 11
Alu-Angles 11
Alu-Profile-Bracket 11
Preformed Clamps 12
Tool 13
Adapter 13
HD-Adapter 13
Air Tools 14
Baby Tool 15
Baby-Band 15
Baby-Band Plus 15
Baby-Tags 15
Endless Worm Drive Bands and Housings 16
Worm Drive Seal 16
Worm Drive Clamps 17
Hose Menders 18
Hose Nipples 18
High Pressure Couplings 19
Swaged Hose Couplings 19
Bolt Clamps 20
Pipe Patches 20
Nipple Pushes 20
Applications 21
Instructions Band and Buckle 22
Instructions Preformed Clamps 23

Using the **Bandimex Tool**, a roll of **Bandimex Band** and **Bandimex Buckles**, a clamp fitting each diameter and each shape can easily and quickly be applied at low cost, to clamp all types of hoses, fix signs and boards to poles, pipe mounting, and many other fastening applications.

Bandimex Tool

Tensioning capability over 1,0 t

Cat.No.		kg
W 001	Bandimex Tool	2,00

Replacement Parts

Cat.No.		kg
W 043	Close Quarter Tension Nut	0,06
W 006	Handle and Tension Screw	0,57
W 012	Cutter Bar	0,05
W 016	Ball Bearing	0,03

All replacement parts for the **Bandimex Tool W 001** are separately available.

Bandimex Band
full round edge, SS-CrNi

30 m/roll

Cat.No.	width	thickness	kg
B 202	6,4 mm – ¼"	0,50 mm - .020"	0,8
B 203	9,5 mm – ⅜"	0,64 mm - .025"	1,5
B 204	12,7 mm – ½"	0,75 mm - .030"	2,3
B 205	16,0 mm – ⅝"	0,75 mm - .030"	2,9
B 206	19,0 mm – ¾"	0,75 mm - .030"	3,4

On request also available in mill coil lengths.

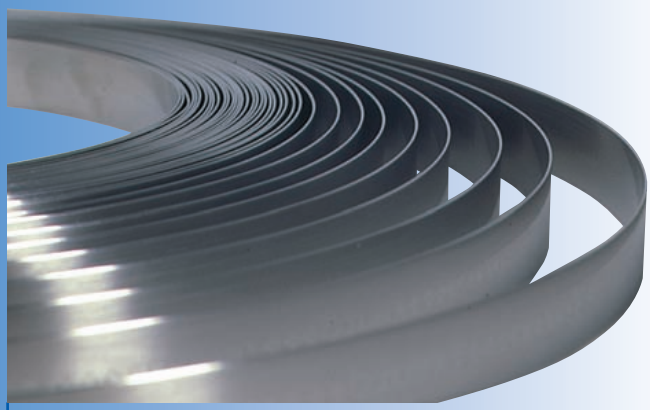

Bandimex Band
full round edge, SS-CrNiMo

30 m/roll

Cat.No.	width	thickness	kg
B 402	6,4 mm – ¼"	0,50 mm - .020"	0,8
B 403	9,5 mm – ⅜"	0,64 mm - .025"	1,5
B 404	12,7 mm – ½"	0,75 mm - .030"	2,3
B 405	16,0 mm – ⅝"	0,75 mm - .030"	2,9
B 406	19,0 mm – ¾"	0,75 mm - .030"	3,4

On request also available in mill coil lengths.

Bandimex Buckles for single or double wrapped Bandimex Band, SS-CrNi

100 pcs./box

Cat.No.	for band width	kg
S 252	6,4 mm – ¼"	0,1
S 253	9,5 mm – ⅜"	0,4
S 254	12,7 mm – ½"	1,0
S 255	16,0 mm – ⅝"	1,1
S 256	19,0 mm – ¾"	1,7

Bandimex Buckles for single or double wrapped Bandimex Band, SS-CrNiMo

100 pcs./box

Cat.No.	for band width	kg
S 452	6,4 mm – ¼"	0,1
S 453	9,5 mm – ⅜"	0,4
S 454	12,7 mm – ½"	1,0
S 455	16,0 mm – ⅝"	1,1
S 456	19,0 mm – ¾"	1,7

Bandimex Scru-Buckles for retensioning clamps, SS-CrNi

Cat.No.	for band width	pcs./box	kg
S 722	9,5 mm – ⅜"	50	0,2
S 724	12,7 mm – ½"	25	0,2
S 726	19,0 mm – ¾"	25	0,4

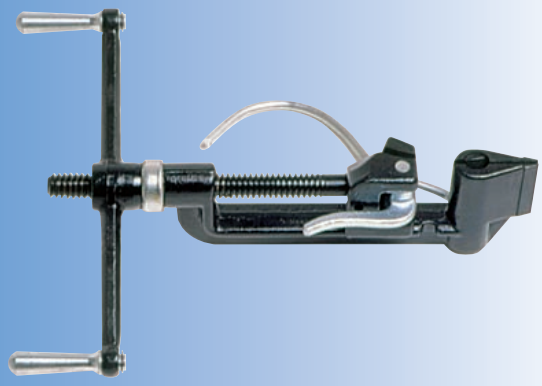

Bandimex JUMBO-Tool

Tensioning capability over 2,5 t

The Bandimex JUMBO-Tool is used to apply Bandimex JUMBO-Band and Bandimex JUMBO-Buckles.

Cat.No.		kg
W 402	Bandimex JUMBO-Tool	5,0

Bandimex JUMBO-Band for heavy-duty clamping applications, full round edge, SS-CrNi

30 m/roll

Cat.No.	width	thickness	kg
B 430	19,0 mm – ¾"	1,2 mm - .047"	5,5
B 431	25,0 mm – 1"	1,0 mm - .040"	6,0
B 432	32,0 mm – 1¼"	1,0 mm - .040"	7,7

On request also available in mill coil lengths.

Bandimex JUMBO-Buckles for single or double wrapped Bandimex JUMBO-Band, SS-CrNi

25 pcs./box

Cat.No.	for band width	kg
S 440	19,0 mm – ¾"	0,8
S 441	25,0 mm – 1"	1,1
S 442	32,0 mm – 1¼"	1,4

Bandimex L-Band
for light-duty clamping applications, full round edge, SS-CrNi
thickness: 0,4 mm - .016"

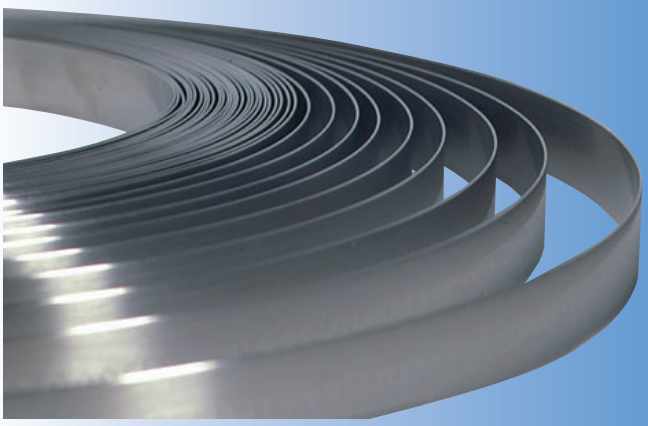

30 m/roll

Cat.No.	width	kg
B 133	9,5 mm – ⅜"	0,9
B 134	12,7 mm – ½"	1,2
B 135	16,0 mm – ⅝"	1,5
B 136	19,0 mm – ¾"	1,8

50 m/roll

Cat.No.	width	kg
B 127	9,5 mm – ⅜"	1,5
B 128	12,7 mm – ½"	2,0
B 129	16,0 mm – ⅝"	2,5
B 130	19,0 mm – ¾"	3,0

90 m/roll

Cat.No.	width	kg
B 123	9,5 mm – ⅜"	2,7
B 124	12,7 mm – ½"	3,7
B 125	16,0 mm – ⅝"	4,6
B 126	19,0 mm – ¾"	5,5

On request also available in mill coil lengths.

Bandimex L – Clips
for use with Bandimex L-Band and Bandimex L-Band Plus, SS-CrNi

100 pcs./box

Cat.No.	for band width	kg
S 153	9,5 mm – ⅜"	0,3
S 154	12,7 mm – ½"	0,4
S 155	16,0 mm – ⅝"	0,5
S 156	19,0 mm – ¾"	0,9
S 176 *	19,0 mm – ¾"	1,1

* reinforced for extra strength

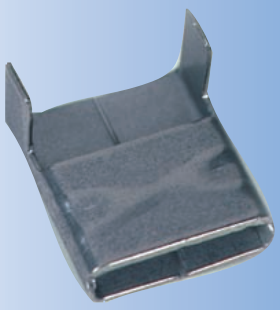

Bandimex L-Band Plus
full round edge, SS-CrNi
thickness: 0,5 mm - .020"

30 m/roll

Cat.No.	width	kg
B 181	12,7 mm – ½"	1,5
B 161	19,0 mm – ¾"	2,3

50 m/roll

Cat.No.	width	kg
B 183	12,7 mm – ½"	2,5
B 163	19,0 mm – ¾"	3,9

On request also available in mill coil lengths.

On request **Bandimex L-Band**, **Bandimex L-Band Plus** and **Bandimex L-Clips** are also available in other material grades.

Plastic Dispenser

Bandimex Band, Bandimex L-Band and Bandimex L-Band Plus are also available in waterproof plastic packaging with carrying handle.

Bandimex Pre-assembled Clamps

Available in **SS-CrNi** and **SS-CrNiMo.**
On request we supply bands of any required length, with or without **Bandimex Buckles, Bandimex Scru-Buckles or Bandimex L-Clips** securely mounted on the band.

Bandimex Seals

Available in **SS-CrNi** and **SS-CrNiMo** on request.
U-form and overlapping.
For band width ⅜", ½", ⅝" and ¾".

Warehouse, Ratchet Tool, HD-Tool, Band Cutter and Pocket-Tool

Bandimex Warehouse

Cat.No.		kg
W 274	Bandimex Warehouse (Empty) 410 x 210 x 250 mm	4,4
V 125	Bandimex Plastic Case (Empty) 530 x 140 x 400 mm	1,6

Bandimex Ratchet Tool
The Bandimex Ratchet Tool is used to apply Bandimex Band, Bandimex L-Band and Bandimex L-Band Plus.

Cat.No.		kg
VC 400	Bandimex Ratchet Tool	1,6

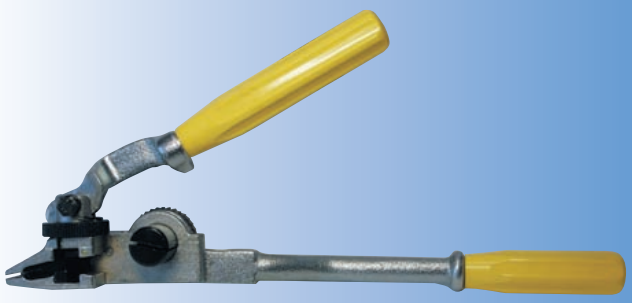

Bandimex HD-Tool
For clamping applications with Bandimex Band requiring extra strength.

Cat.No.		kg
W 001HD	Bandimex HD-Tool	2,3

Bandimex Band Cutter

Cat.No.		kg
SS 250	Bandimex Band Cutter	0,9

Bandimex Pocket-Tool

Cat.No.		kg
W 101	Bandimex Pocket-Tool	0,5

The **Bandimex Pocket-Tool** is used to apply **Bandimex Band**, **Bandimex L-Band, Bandimex L-Band Plus and Bandimex Preformed Clamps** with band width ¼" and ⅜".

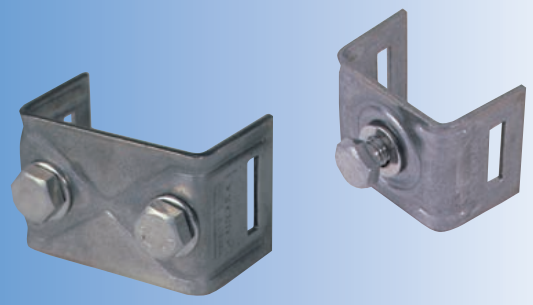

Bandimex Mounting Brackets with straight legs SS-CrNi

50 pcs./box

Cat.No.		kg
H 001	1 bolt (M8 x 16) with washer	3,3
H 008	2 bolts (M8 x 16) with washers	4,4

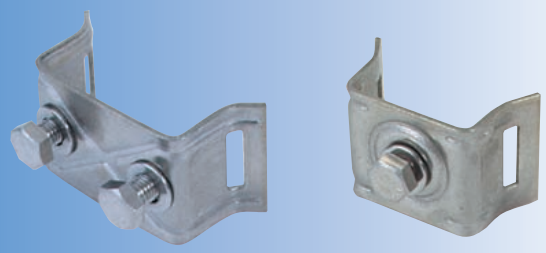

Bandimex Mounting Brackets with flared legs SS-CrNi

50 pcs./box

Cat.No.		kg
H 021	1 bolt (M8 x 16) with washer	3,3
H 028	2 bolts (M8 x 16) with washers	4,4

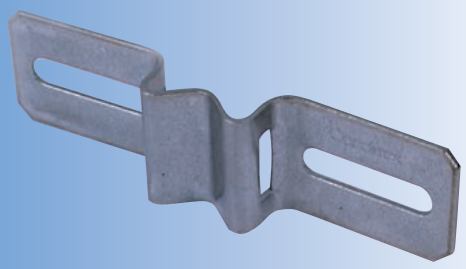

Bandimex Mounting Brackets with 9 mm wide slotted holes SS-CrNi

50 pcs./box

Cat.No.			kg
H 026	90 mm long,	50 mm – 80 mm	2,6
H 025	140 mm long,	60 mm – 120 mm	4,0
H 027	200 mm long,	115 mm – 175 mm	6,3

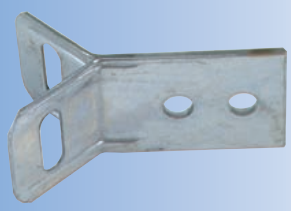

Bandimex Y-Bracket SS-CrNi

50 pcs./box

Cat.No.			kg
H 096	Y – Bracket	60 mm long	4,2
H 097	Y – Bracket	100 mm long	6,0

Dimple-Bracket, Alu-Angles and Alu-Profile-Bracket

Bandimex Dimple–Bracket
flared legs
SS-CrNi
50 pcs./box

Cat.No.		kg
H 435	1 bolt, with dimple hole for Alu–Angles H 100 bis H 930	3,5

Bandimex Alu–Angles
Specially suited for outrigger signs, supports and strengthens signs over total width.
1 pc./box

Cat.No.		kg
H 100	slotted holes 60 mm – 90 mm	0,04
H 380	slotted holes 335 mm – 365 mm	0,18
H 530	slotted holes 480 mm – 510 mm	0,24
H 730	slotted holes 685 mm – 715 mm	0,34
H 930	slotted holes 885 mm – 915 mm	0,43

Bandimex Alu–Angles are used with the **Bandimex Dimple–Bracket H 435.**

Bandimex Alu-Profile-Bracket
for signs and boards with alu-profile-frame.
1 pc./box

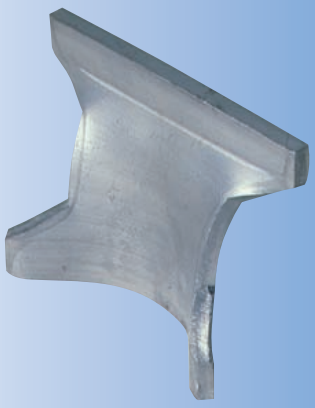

Cat.No.		kg
H 002	Alu–Profile–Bracket	0,05

Bandimex Preformed Clamps are quickly and easily assembled with the **Bandimex Tool W 001** used in conjunction with the **Bandimex Adapter V 001 or V 050.**
For serial clamping we recommend the use of **Bandimex airtools V 440 and V 800** (see also page 14).
The combination of 5 different band widths and 19 standard inside diameters covers a wide range of clamping applications.
Other sizes are available on request.

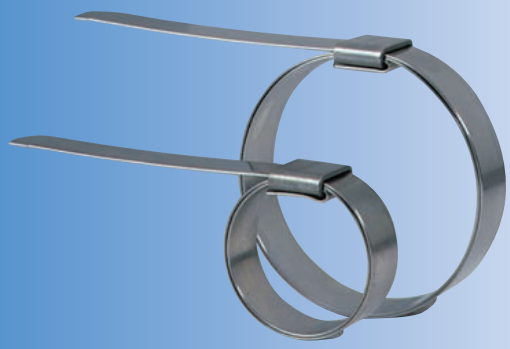

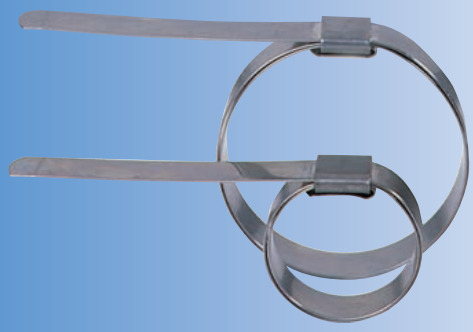

Bandimex Preformed Clamps for quick and lasting hose clamping.
Available in SS-CrNi, SS-CrNiMo and galvanized carbon steel.

width 6,4 mm (1/4") x thickness 0,50 mm (.020")

Cat.No. SS-CrNi	Cat.No. SS-CrNiMo	Cat.No. galvanized	I.D.	pcs./box	kg
V 240			19 mm - ¾"	100	0,9
V 242	V 442		25 mm - 1"	100	1,0
V 241	V 441		35 mm - 1⅜"	100	1,1
V 252			38 mm - 1½"	100	1,2
V 253	V 453		51 mm - 2"	100	1,5
V 256	V 456		70 mm - 2¾"	100	1,7
V 244	V 444		76 mm - 3"	100	1,9
V 257			89 mm - 3½"	100	2,1

width 9,5 mm (3/8") x thickness 0,64 mm (.025")

Cat.No. SS-CrNi	Cat.No. SS-CrNiMo	Cat.No. galvanized	I.D.	pcs./box	kg
V 201	V 401	V 301	21 mm - 13⁄16"	100	1,6
V 243		V 343	25 mm - 1"	100	1,8
V 202	V 402	V 302	35 mm - 1⅜"	100	2,1
V 265			38 mm - 1½"	100	2,2
V 245		V 345	48 mm - 1⅞"	100	2,5
V 246	V 446	V 346	76 mm - 3"	100	3,4
V 248	V 448		102 mm - 4"	100	4,1

width 12,7 mm (1/2") x thickness 0,75 mm (.030")

Cat.No. SS-CrNi	Cat.No. SS-CrNiMo	Cat.No. galvanized	I.D.	pcs./box	kg
V 203	V 403	V 303	25 mm - 1"	100	3,0
V 204	V 404	V 304	32 mm - 1¼"	100	3,3
V 232			38 mm - 1½"	100	3,7
V 236		V 336	45 mm - 1¾"	100	4,0
V 237		V 337	51 mm - 2"	100	4,3
V 230		V 330	70 mm - 2¾"	100	5,1
V 249			102 mm - 4"	100	6,8

width 16,0 mm (5/8") x thickness 0,75 mm (.030")

Cat.No. SS-CrNi	Cat.No. SS-CrNiMo	Cat.No. galvanized	I.D.	pcs./box	kg
V 205	V 405	V 305	38 mm - 1½"	100	4,7
V 206	V 406	V 306	45 mm - 1¾"	100	5,1
V 207	V 407	V 307	51 mm - 2"	100	5,5
V 208	V 408	V 308	57 mm - 2¼"	100	6,0
V 209	V 409	V 309	64 mm - 2½"	100	6,3

width 19,0 mm (3/4") x thickness 0,75 mm (.030")

Cat.No. SS-CrNi	Cat.No. SS-CrNiMo	Cat.No. galvanized	I.D.	pcs./box	kg
V 227		V 327	51 mm - 2"	100	6,8
V 210	V 410	V 310	70 mm - 2¾"	50	4,2
V 211	V 411	V 311	76 mm - 3"	50	4,4
V 212	V 412	V 312	89 mm - 3½"	50	4,9
V 213	V 413	V 313	102 mm - 4"	25	2,8
V 214	V 414	V 314	114 mm - 4½"	25	3,0
V 215	V 415	V 315	127 mm - 5"	25	3,3
V 216	V 416	V 316	152 mm - 6"	25	3,7
V 218	V 418		180 mm - 7"	25	4,7

Tool, Adapter, HD-Adapter

Bandimex Tool

Tensioning capability over 1,0 t

Cat.No.		kg
W 001	Bandimex Tool	2,00

Bandimex Adapter to apply Bandimex Preformed Clamps.

For use with the **Bandimex Tool W 001** fixed in a vise.

Cat.No.		kg
V 001	Bandimex Adapter	0,7

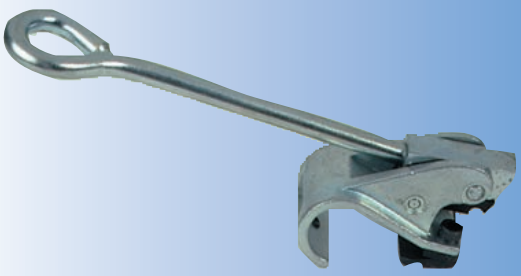

Bandimex HD-Adapter to apply Bandimex Preformed Clamps.

For use with the **Bandimex Tool W 001** fixed in a vise as well as for portable applications.

Cat.No.		kg
V 050	Bandimex HD-Adapter	0,7

Cat.No.		kg
V 015	Cutter Blade Kit for Bandimex Adapter V 001 and V 050	0,1

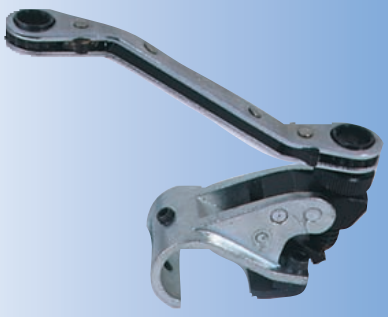

Bandimex Air Tools for the assembly of Bandimex Preformed Clamps

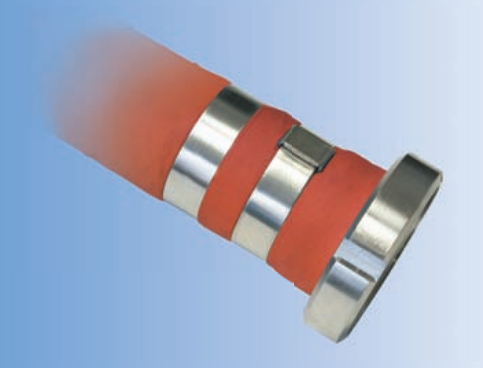

Our Bandimex **Air Tools V 440 and V 800** are operated with compressed air machine mounting the **Bandimex Preformed Clamps pneumatically.**

The mounting process is carried out automatically or semi-automatically depending on the airtool used.

Foot pedal operated leaving both hands free to handle the hose.

Both Airtools are specifically designed and proven tools for the serial clamping of hoses, cables and ropes of different kinds.

It takes only seconds to pull down each clamp with exactly the same preset pressure.

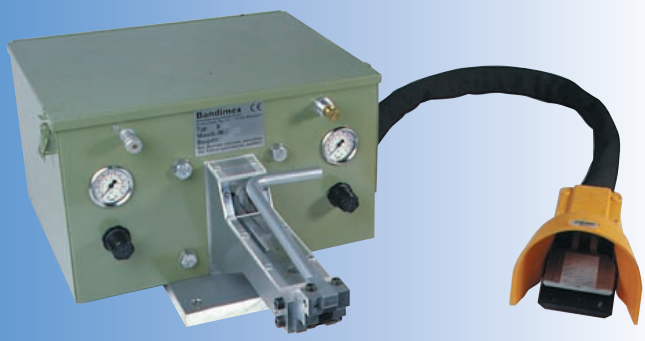

Bandimex Semi-Automatic Airtool for the assembly of Bandimex Preformed Clamps.

Cat.No.		kg
V 440	Bandimex Semi-Automatic Airtool	28,5

Semi-automatic airtool. The cutting process is carried out manually. To achieve optimum clamping results the tool is fixed onto a workbench.

Cat.No.		kg
V 920	Replacement Cutter Set for Bandimex Airtool V 440	0,1

All spare parts for the **Bandimex Airtool V 440** are available separately.

Bandimex Automatic Airtool for the assembly of Bandimex Preformed Clamps.

Cat.No.		kg
V 800	Bandimex Automatic Airtool	45,0

Fully automatic airtool. The cutting process is carried out automatically by a separate blade cylinder. For easier handling the tool is fixed onto the workbench. Particularly suitable for big diameter hoses, heavy workpieces and serial assembly.

.

Cat.No.		kg
V 805	Replacement Cutter Set for Bandimex Airtool V 800	0,1

All replacement parts for the **Bandimex Airtool V 800** are separately available.

Baby-Tool, Baby-Band, Baby-Band Plus and Baby-Tags

Baby-Tool

Cat.No.		kg
M 100	Baby-Tool	0,63

Baby-Band
Round edges, SS-CrNiMo
width 4,5 mm – .177" thickness 0,3 mm – .010"
100 pcs./box

Cat.No.	Length	max. Diameter	Kg
M 145	152 mm – 6"	25 mm – 1"	0,23
M 245	200 mm – 8"	50 mm – 2"	0,28
M 345	360 mm – 14"	102 mm – 4"	0,36
M 545	520 mm – 20"	152 mm – 6"	0,61
M 645	680 mm – 27"	203 mm – 8"	0,80
M 845	840 mm – 33"	254 mm – 10"	0,94
M 045	1050 mm – 41"	318 mm – 12½"	1,15

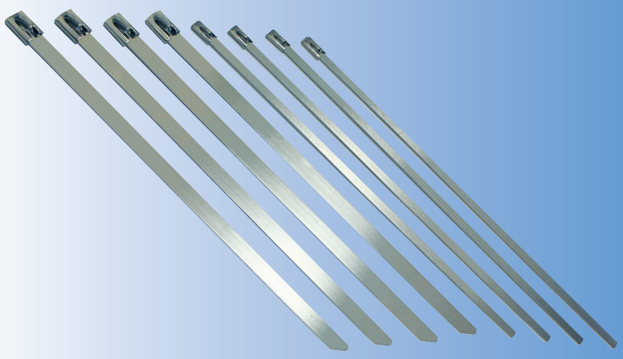

Baby-Band Plus
Round edges, SS-CrNiMo
width 8,0 mm – .315" thickness 0,3 mm – .010"
50 pcs./box

Cat.No.	Length	max. Diameter	Kg
M 180	152 mm – 6"	25 mm – 1"	0,23
M 280	200 mm – 8"	50 mm – 2"	0,27
M 380	360 mm – 14"	102 mm – 4"	0,43
M 580	520 mm – 20"	152 mm – 6"	0,58
M 680	680 mm – 27"	203 mm – 8"	0,73
M 880	840 mm – 33"	254 mm – 10"	0,88
M 080	1050 mm – 41"	318 mm – 12½"	1,11

Baby-Tags
SS-CrNiMo
100 pcs./box

Cat.No.	Dimensions	kg
M 001	89 mm x 9,5 mm – 3½" x ⅜"	0,17
M 002	89 mm x 19,0 mm – 3½" x ¾"	0,30
M 003	51 mm x 19,0 mm – 2" x ¾"	0,20

Baby-Tags M 001 and M 002 for use with **Baby Band** with a band width of 4,5 mm only. **M 003** Baby Tags for use with 4,5 and 8 mm **band width.**

A variety of tag imprinters is available on request.

Endless Worm Drive Bands and Housings, Worm Drive Seal

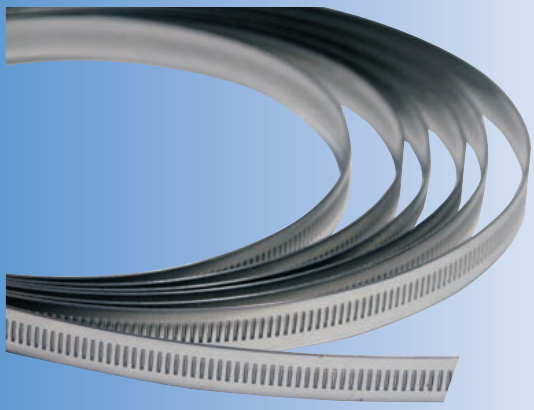

A very versatile and highly adaptable clamp, most suitable for larger diameters.
Ideal for installation work in air conditioning systems, insulation, clamping filter cloths, bundling cables etc.

Band width 7 mm, SS-CrNi

Cat.No.		kg
A 207	Band, 25 m / roll	0,76
A 207/2	Band, 2 m / roll	0,06
A 217	Housing, fast locking, 100 pcs.	0,90

Band width 11 mm, SS-CrNi or galvanized

Cat.No. SS-CrNi	Cat.No. galvanized		kg
A 230	A 330	Band, 30 m / roll	2,00
A 230/3	A 330/3	Band, 3 m / roll	0,20
A 260	A 360	Housing, fast locking, 100 pcs.	2,10
A 270	A 370	Housing, lose screw, 100 pcs.	1,23

Band width 14 mm, SS-CrNi

Cat.No.		kg
A 213	Band, 30 m / roll	1,74
A 213/5	Band, 5m / roll	0,29
A 210	Housing, fast locking, 10 pcs.	0,08
A 211	Housing, fast locking, 50 pcs.	0,39

On request we supply endless worm drive bands of any required length, with or without housing securely mounted on the band.

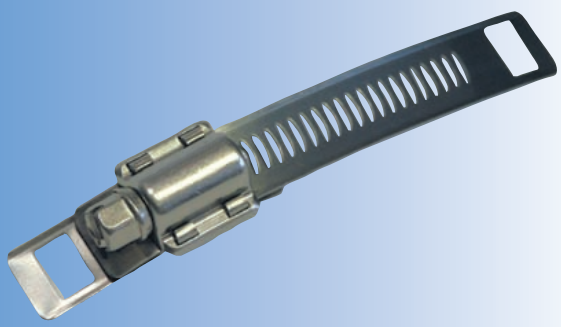

Bandimex Worm Drive Seal SS-CrNi For use with 3/8" Bandimex Band or Bandimex L-Band.

10 pcs./box

Cat.No.		kg
A 220	Bandimex Worm Drive Seal	0,3

Worm Drive Clamps
SS-CrNi
Heavy Duty construction.
Band width 14 mm – thickness 0,6 mm.

10 pcs./box

Cat.No.	Range in mm	Range in inch	kg
A 008	12 - 22	7/16 - 7/8	0,21
A 010	16 - 27	5/8 - 1 1/16	0,22
A 012	20 - 32	3/4 - 1 1/4	0,24
A 020	25 - 40	1 - 1½	0,26
A 024	30 - 45	1 3/16 - 1¾	0,27
A 028	35 - 50	1 3/8 - 2	0,28
A 032	40 - 60	1½ - 2 3/8	0,30
A 036	50 - 70	2 - 2¾	0,32
A 044	60 - 80	2 3/8 - 3 1/4	0,34
A 052	70 - 90	2¾ - 3½	0,36
A 056	80 - 100	3 1/4 - 4	0,39
A 064	90 - 110	3½ - 4 3/8	0,41
A 072	100 - 120	4 - 4 3/4	0,43
A 080	110 - 130	4 3/8 - 5 1/4	0,45
A 084	120 - 140	4¾ - 5½	0,47
A 088	130 - 150	5 1/4 - 6	0,49
A 094	140 - 160	5½ - 6 3/8	0,51
A 104	150 - 170	6 – 6¾	0,53
A 110	160 - 180	6 3/8 – 7 1/4	0,56
A 116	170 - 190	6¾ - 7½	0,58
A 122	180 - 200	7 1/4 - 8	0,60
A 140	190 - 210	7½ - 8 3/8	0,62
A 152	200 - 220	8 - 8¾	0,64
A 158	210 - 230	8 3/8 - 9 1/4	0,66
A 164	220 - 240	8¾ - 9½	0,68
A 172	230 - 250	9 1/4 - 10	0,71

Further dimensions are available on request.

Worm Drive Clamps are also available in light-duty constructions with band width **9 mm** (starting with diameter 8 mm) and **12 mm** (starting with diameter 16 mm).
Available in following material types:

W1: All parts galvanized
W2: Band and housing in SS 430, screw galvanized
W4: All parts SS-CrNi
W5: All parts SS-CrNiMo

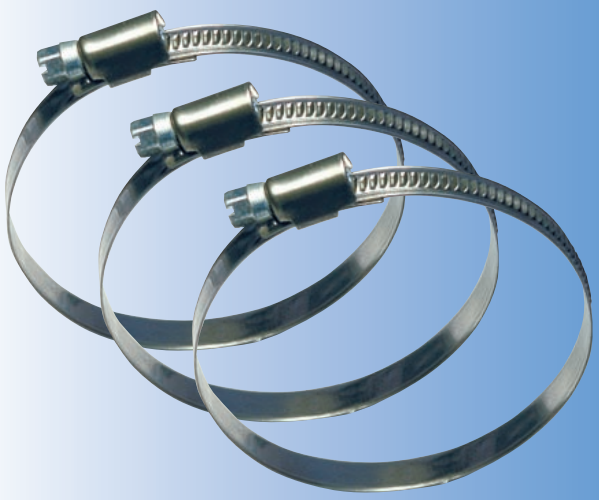

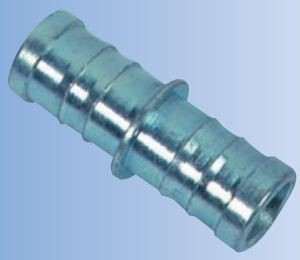

Bandimex Hose Menders
Plated Steel
1 pc./box

Cat.No.	Hose I.D.	total length	kg
K 106	6 mm – ¼"	46 mm	0,01
K 108	10 mm – ⅜"	48 mm	0,02
K 110	13 mm – ½"	60 mm	0,03
K 112	16 mm – ⅝"	60 mm	0,04
K 114	20 mm – ¾"	60 mm	0,05
K 116	25 mm – 1"	80 mm	0,07
K 118	32 mm – 1¼"	80 mm	0,14
K 120	38 mm – 1½"	80 mm	0,18

Bandimex Hose Nipples
Plated Steel Male Thread
12 pcs./box

Cat.No.	BSP thread	Hose I.D.	kg
K 056	¼"	6 mm - ¼"	0,34
K 060	¼"	10 mm - ⅜"	0,34
K 062	⅜"	10 mm - ⅜"	0,51
K 068	¼"	13 mm - ½"	0,62
K 070	⅜"	13 mm - ½"	0,57
K 072	½"	13 mm - ½"	0,94
K 082	½"	20 mm - ¾"	1,36
K 084	¾"	20 mm - ¾"	1,31
K 090	1"	25 mm - 1"	1,99
K 092	1"	32 mm - 1¼"	3,29
K 096	1½"	38 mm - 1½"	5,22

Bandimex High Pressure Couplings with Yoke
Plated Steel Male Thread
12 pcs./box

Cat.No.	BSP thread	Hose I.D.	kg
K172	½"	13 mm - ½"	1,39
K184	¾"	20 mm - ¾"	2,27
K190	1"	25 mm - 1"	3,46

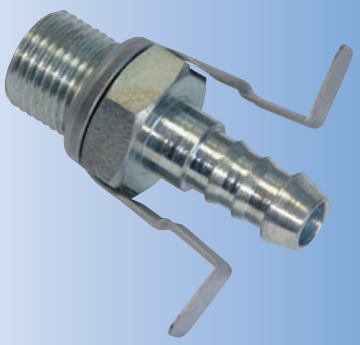

Bandimex High Pressure Couplings with Yoke
Plated Steel Female Thread
12 pcs./box

Cat.No.	BSP thread	Hose I.D.	kg
K 266	½"	13 mm - ½"	1,50
K 274	¾"	20 mm - ¾"	2,73
K 283	1"	25 mm - 1"	4,09

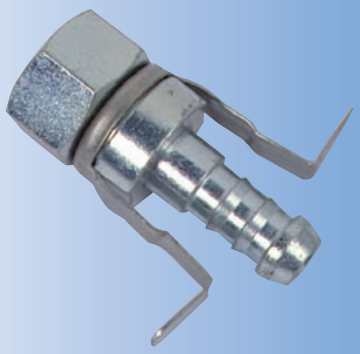

Replacement Yokes for Bandimex High Pressure Couplings
SS-CrNi
12 pcs./box

Cat.No.	Hose I.D.	kg
K 022	13 mm – ½"	0,17
K 034	20 mm – ¾"	0,23
K 040	25 mm – 1"	0,31

Bandimex Swaged Hose Couplings
Plated Steel BSP Thread
1 pc./box

Cat.No.	Hose I.D.	total length	kg
K 798	13 mm – ½"	93 mm	0,06
K 800	20 mm – ¾"	93 mm	0,09
K 802	25 mm – 1"	100 mm	0,16
K 804	32 mm – 1¼"	105 mm	0,21
K 806	38 mm – 1½"	108 mm	0,31
K 808	50 mm – 2"	134 mm	0,48
K 812	63 mm – 2½"	146 mm	0,90
K 814	75 mm – 3"	156 mm	1,50
K 816	100 mm – 4"	203 mm	2,30
K 818	125 mm – 5"	285 mm	4,00
K 820	150 mm – 6"	350 mm	6,00

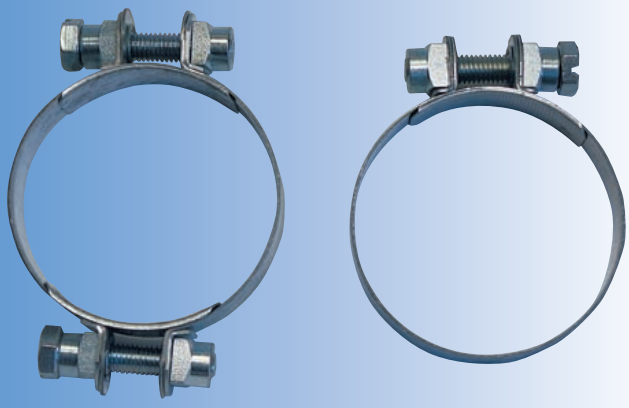

Bolt Clamps

Bolt Clamps are available on request with band width
9 mm, 12 mm, 15 mm, 20 mm and 25 mm.
Material types:
1. Galvanized Steel
2. SS-CrNi
3. SS-CrNiMo

Band width	smallest diameter	
9 mm	9 mm	1-bolt
12 mm	12 mm	1-bolt
15 mm	20 mm	1-bolt
20 mm	25 mm	1 bolt and 2 bolts
25 mm	50 mm	1 bolt and 2 bolts

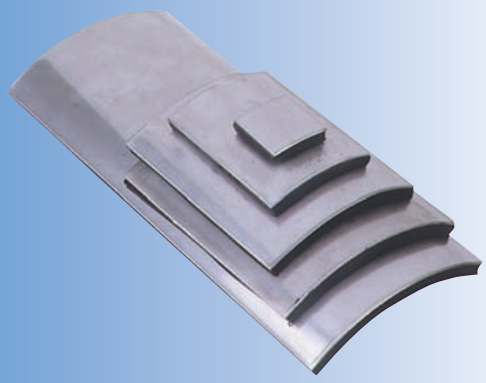

Bandimex Pipe Patches

Install the Bandimex Pipe Patch with 3/4" **Bandimex Band** and **Bandimex Scru-Buckles.**

Cat.No.	Dimensions	pcs./box	kg
R 050	30 x 30 mm	30	0,1
R 051	50 x 65 mm	10	0,4
R 052	75 x 90 mm	10	0,9
R 054	90 x 100 mm	10	1,1
R 055	90 x 150 mm	5	0,9
R 056	90 x 200 mm	5	1,2
R 057	90 x 250 mm	5	1,6
R 053	Pipe Patch Set contains 1 box each R 050, R 051 and R 052		1,4

On request other dimensions are available.

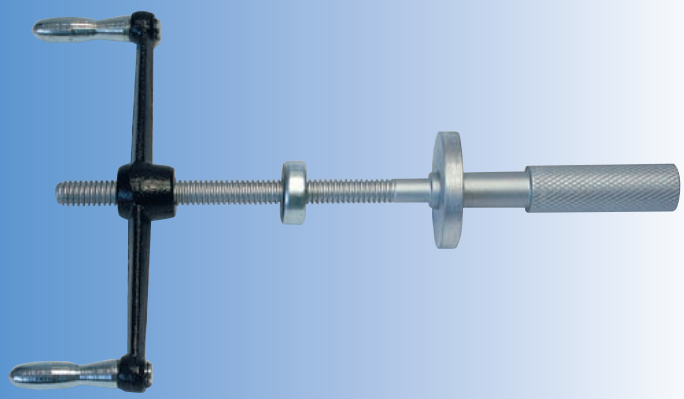

Bandimex Nipple Pushers

Bandimex Nipple Pushers are available in different sizes on request. The Nipple pusher range covers Hose Inside Diameters starting from 6 mm (1/4") up to 38 mm (1½").
The Bandimex Heavy Duty Nipple Pushers cover a range starting from Hose Inside Diameter 50 mm (2") and goes up to 150 mm (6").

Applications

Utilities & Communication

Agriculture

Shipping

Industrial

Sign & Signal

Aviation

Pull buckle on band, ears pointing towards end of band. Form clamp, holding band on band, then push buckle back over the doubled band, bending the end approx. 1" under buckle.

For heavy duty jobs double wrap band.

Place band in tool, push down on gripper with thumb, tension clamp by turning handle. Maximum tension is reached when band stops moving through buckle. When required tension has been applied, roll tool over buckle, at the same time reversing handle carefully approx. ½ turn to avoid breakage. There is no loss of tension, if handle is not reversed too much.

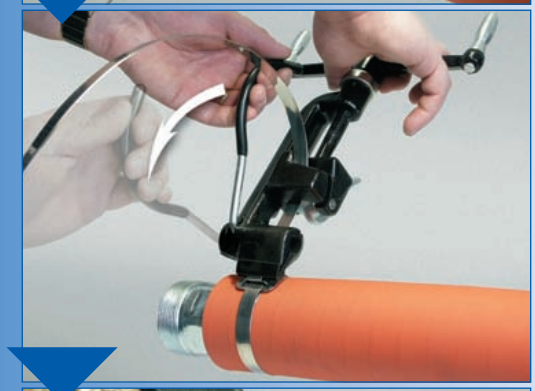

Pull on cutter lever, band is cut off to correct length.

Hold stub of band with thumb, hammer it flat over bridge of buckle, complete clamp by hammering ears over stub.

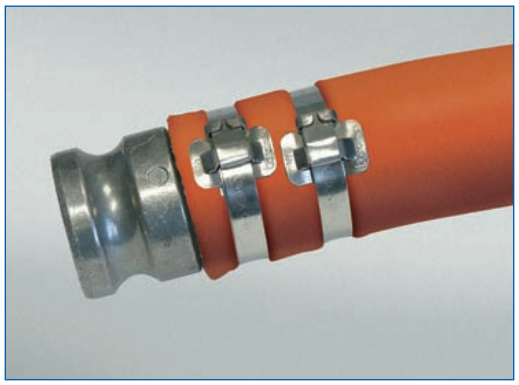

Instructions Preformed Clamps

Apply with the **Bandimex Tool W001** and **Bandimex Adapter V001 (a) or V050 (b).**

Place Bandimex Tool in vise, put Bandimex Adapter on nose of tool. Slip Preformed Clamp in tool and grip tail end with excenter lever.

Insert hose into clamp and apply tension. To control tensioning, hold thumb on that side of buckle where band enters. When band stops moving through buckle, maximum tension has been applied.

Roll hose over until shear hook engages behind buckle edge, at the same time reversing carefully approx. ½ turn (depending on type and size of hose).

(a)

Pull on cutter lever to cut band.

(b)

Turn disc by hand until tight. Put ratchet wrench on hex nut and operate until band is sheared off.

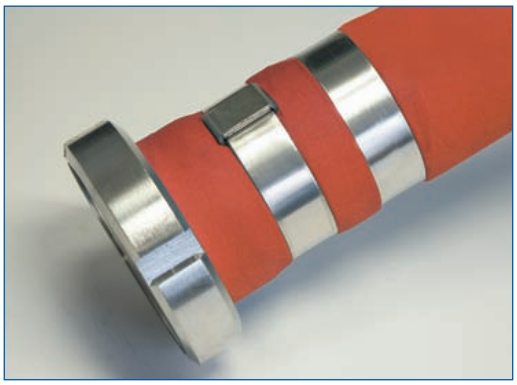

◀ The finished Bandimex Preformed Clamp requires no hammering or crimping.

Bandimex Befestigungssysteme GmbH
Dortmunder Straße 7a
57234 Wilnsdorf
Germany

Phone +49 2739 8703-0
Fax +49 2739 8703-22
E-Mail info@bandimex.de
Internet www.bandimex.de

Bandimex reserves the right to change and improve Bandimex products without prior notification. Bandimex owns the copyright for the pictures shown in this catalogue. Any reproduction – even partial – requires written permission from Bandimex.

bandimex®

Band Clamping Systems

Universal Hose and Pipe Clamps
Made in Germany